VISIT…

LANZAROTE Caliente.COM

IT'S ONLY LOVE

Words and Music by BRYAN ADAMS
and JIM VALLANCE

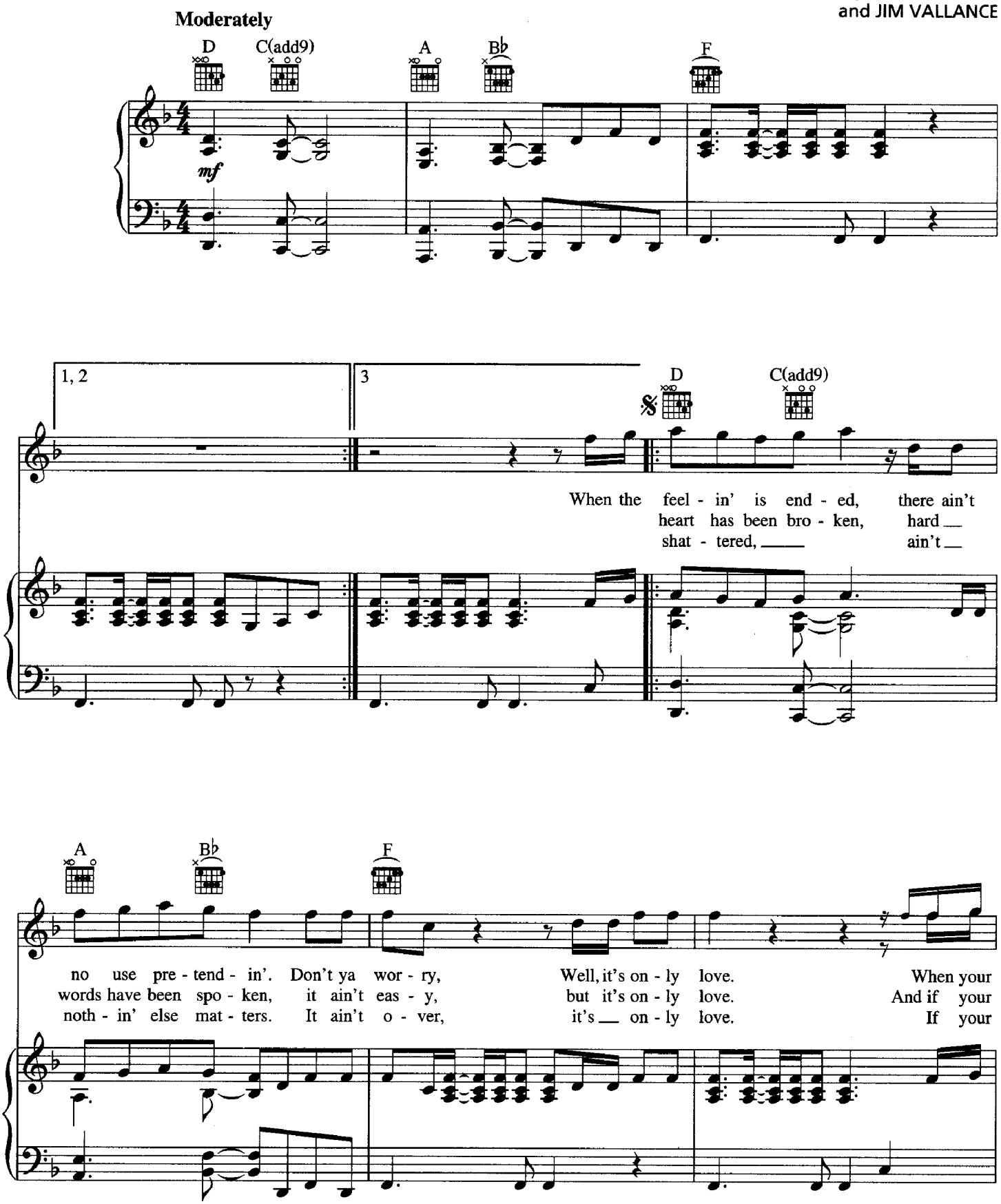

Copyright © 1984 IRVING MUSIC, INC., ADAMS COMMUNICATIONS, INC., ALMO MUSIC CORP. and TESTATYME MUSIC
All Rights for ADAMS COMMUNICATIONS, INC. Controlled and Administered by IRVING MUSIC, INC.
All Rights for TESTATYME MUSIC Controlled and Administered by ALMO MUSIC CORP.
All Rights Reserved Used by Permission

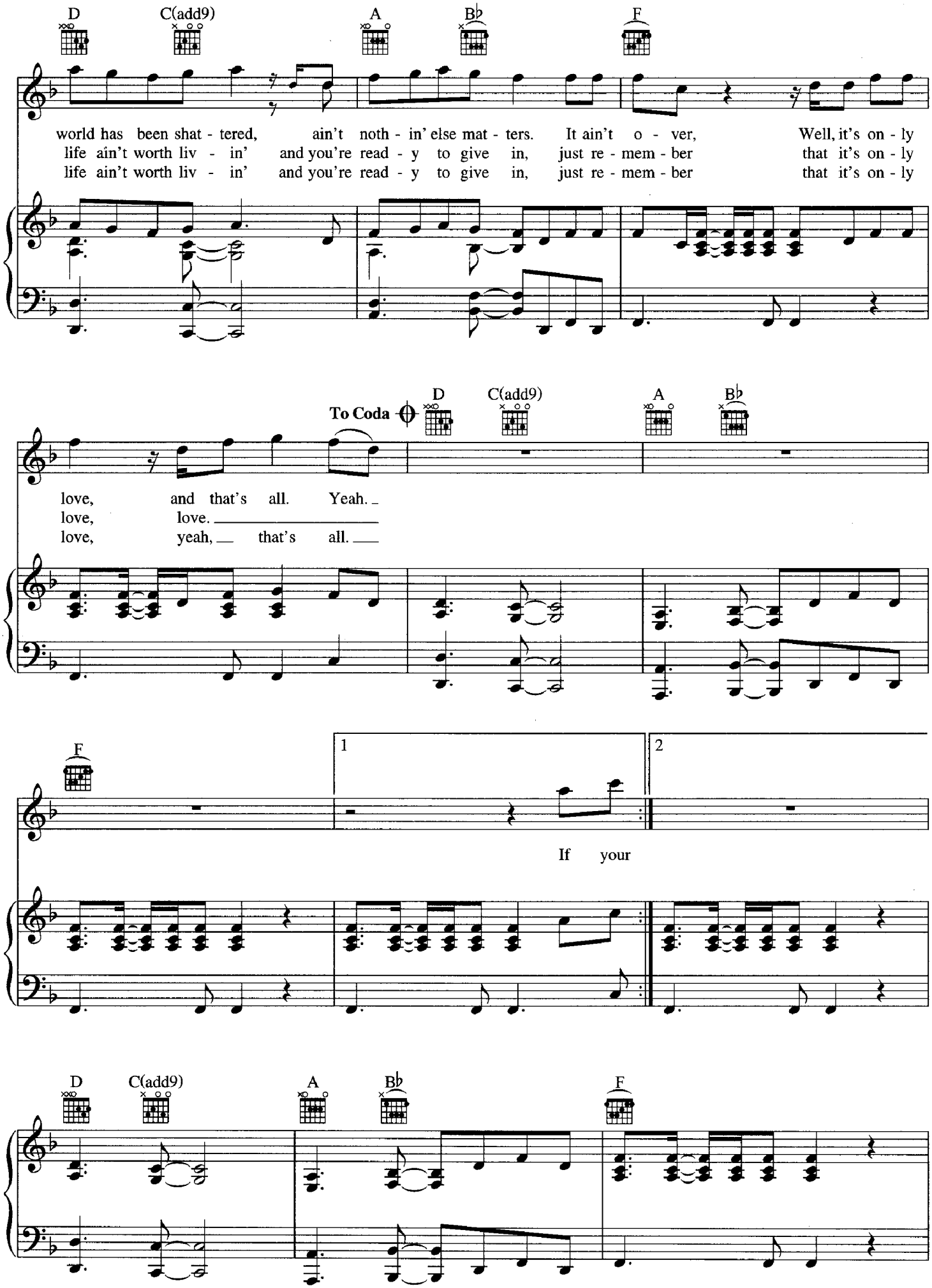
D
C(add9)
A
B♭
F
world has been shat - tered, ain't noth - in' else mat - ters. It ain't o - ver, Well, it's on - ly
life ain't worth liv - in' and you're read - y to give in, just re - mem - ber that it's on - ly
life ain't worth liv - in' and you're read - y to give in, just re - mem - ber that it's on - ly
To Coda
D
C(add9)
A
B♭
love, and that's all. Yeah.
love, love.
love, yeah, that's all.
F
1
2
If your
D
C(add9)
A
B♭
F

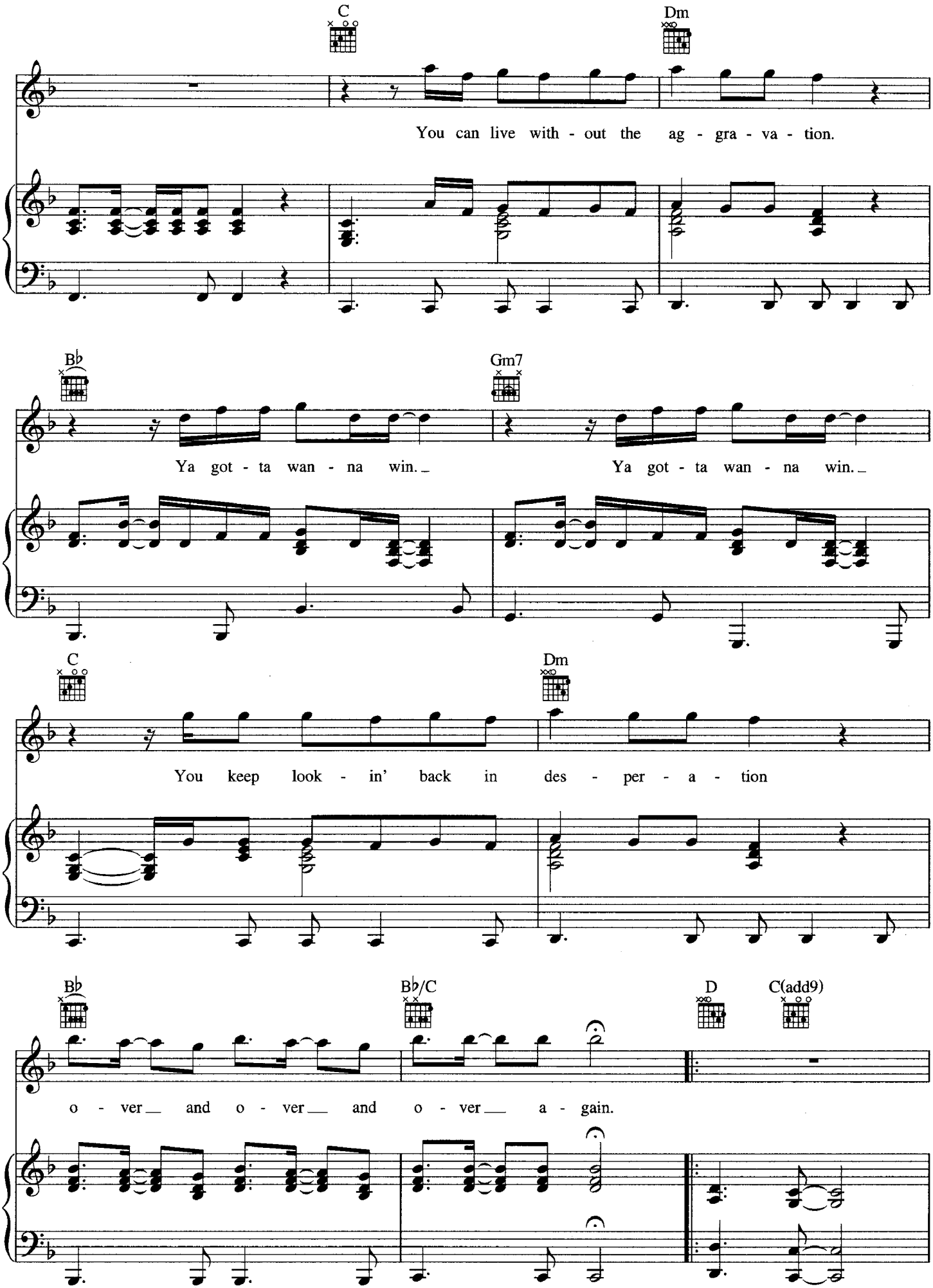
C
Dm
You can live with - out the ag - gra - va - tion.
B♭
Gm7
Ya got - ta wan - na win.
Ya got - ta wan - na win.
C
Dm
You keep look - in' back in des - per - a - tion
B♭
B♭/C
D
C(add9)
o - ver and o - ver and o - ver a - gain.

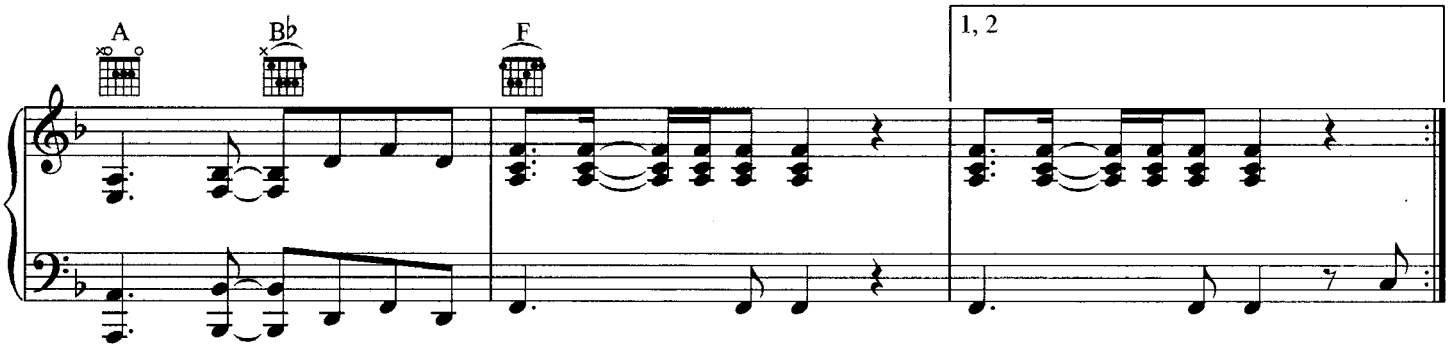
A
B♭
F
1, 2

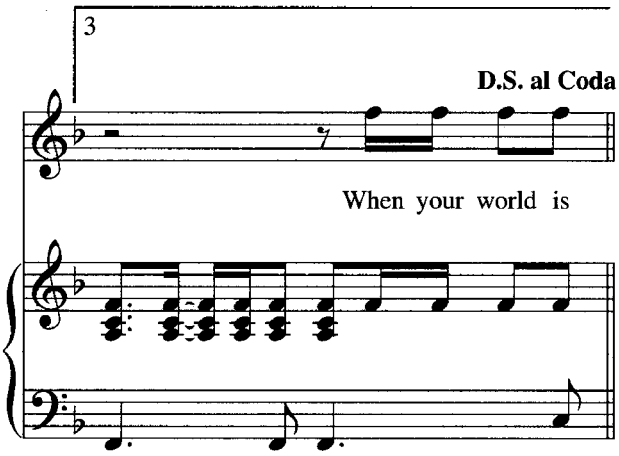
3
D.S. al Coda
When your world is

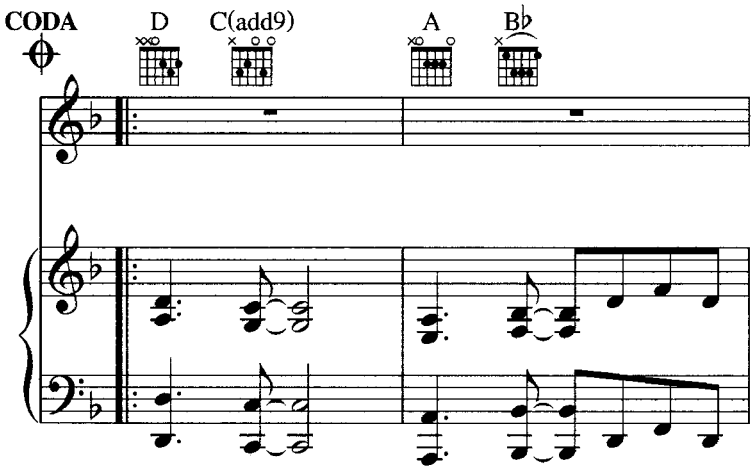
CODA
D
C(add9)
A
B♭

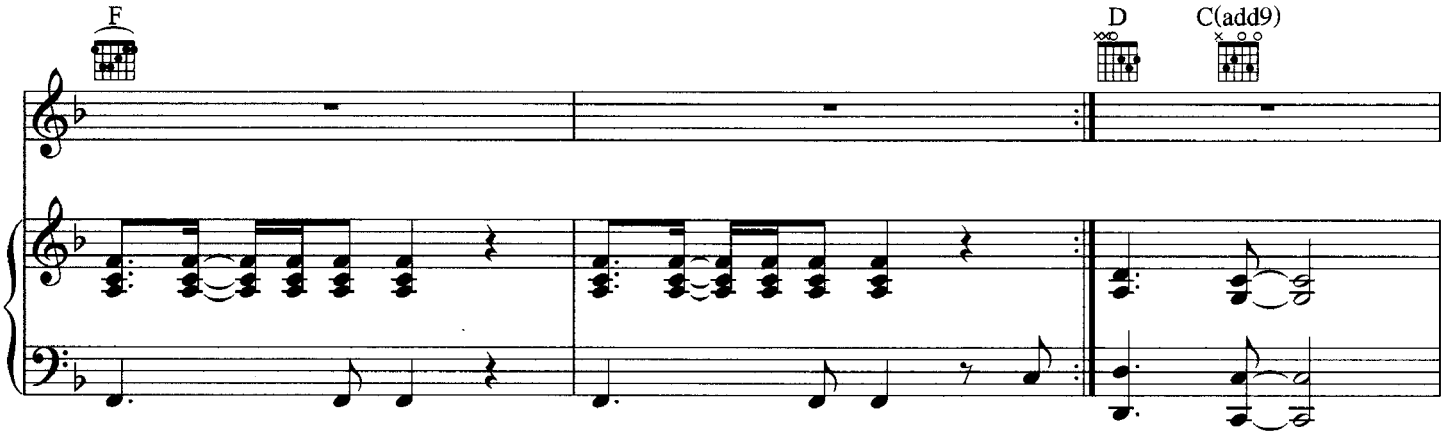
F
D
C(add9)

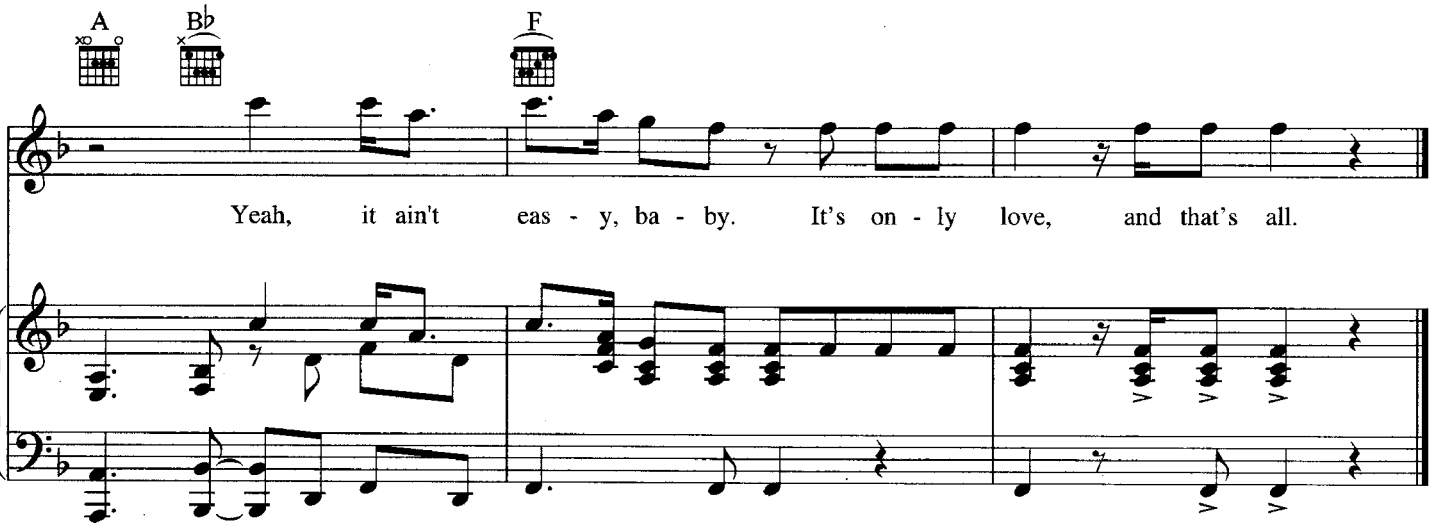
A
B♭
F
Yeah, it ain't eas - y, ba - by. It's on - ly love, and that's all.